

TOPO PLAN SHOWING THE PROPOSED CHAMBER

24 BRICK KILNS 15 KALICUT AT SN^o 318/2, 3, 4, 5, 6 AND 319/2.
PAKKAM VILLAGE, TRIVALLUR TALUK, CHENGAIANNA DISTRICT.

OWNERS :- MR R. BASKARAN & MR R. RATENDRA BABU

207 N

MMDA B/PP No. 1
 No. C-11644/91
 ASST.
 Scrutiny
 PART I 7/1/8
 PART II
 A.P.

Planning Permit No. P.P. 169 A/C 91
APPROVED
 SUBJECT TO THE CONDITIONS IN THIS OFFICE LETTER.
 No. C-11644/91 Date 6-9-91
 B. N. Ratendra Babu
 FOR MEMBER SECRETARY
 MADRAS METROPOLITAN
 DEVELOPMENT AUTHORITY
 MADRAS-600 008.

SN ^o	EXTENT IN ACRES
318/2	0.97
318/3	0.34
318/4	0.72
318/5	0.28
318/6	0.33
319/2	0.35
TOTAL EXTENT	2.99 Acres

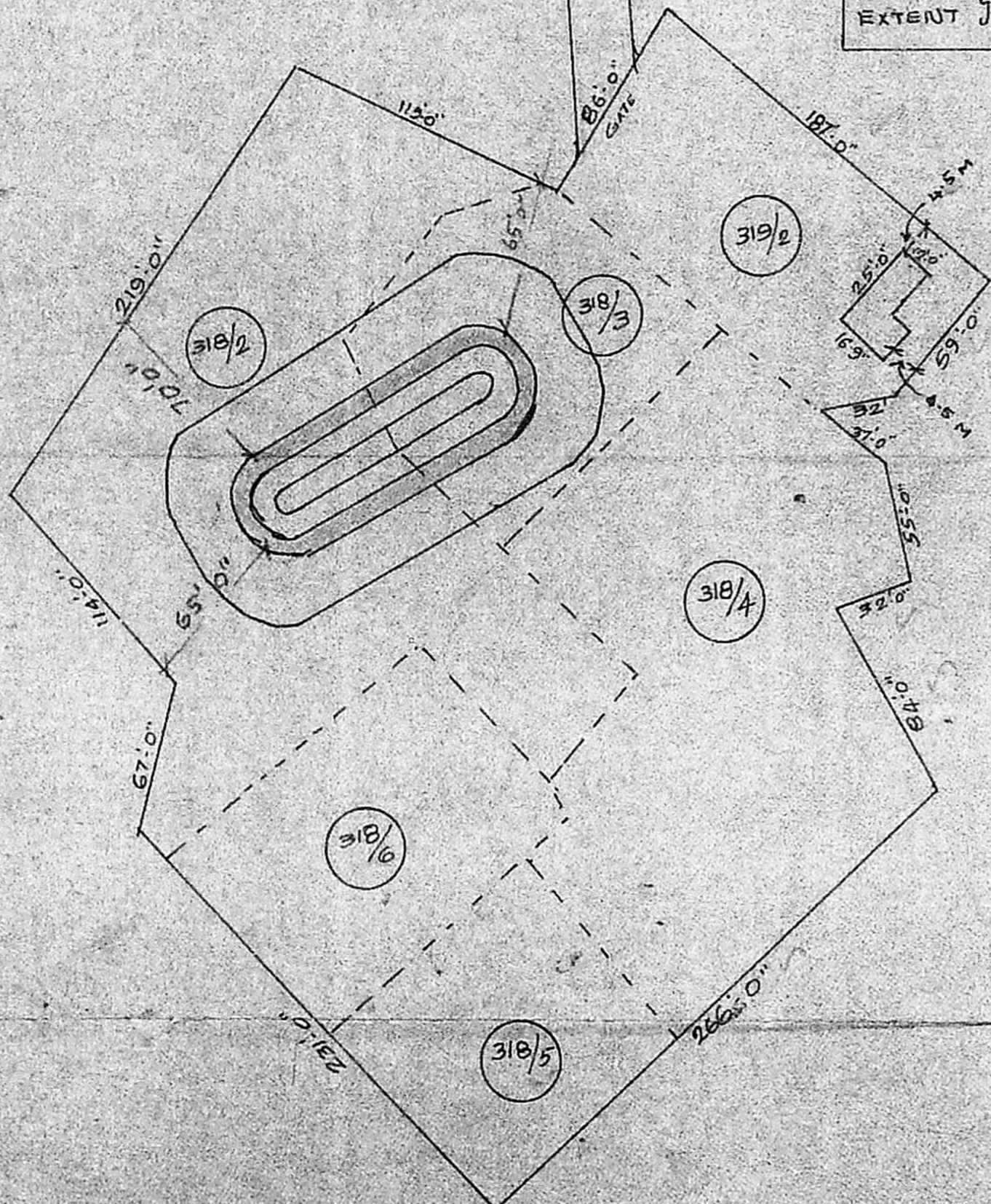

SITE PLAN SCALE = 1" = 66'

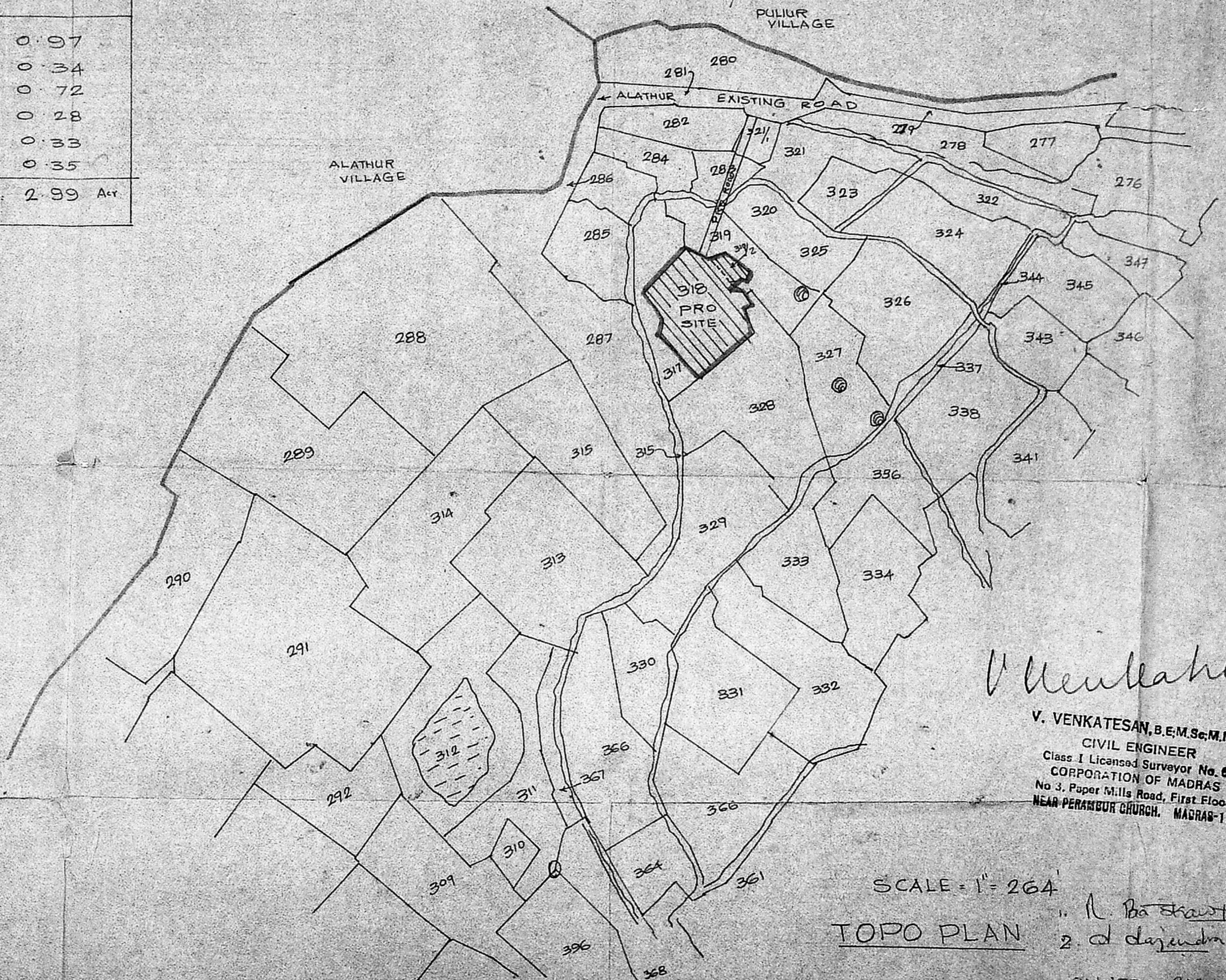

SCALE = 1" = 264'
 TOPO PLAN

V. Venkatesan
 V. VENKATESAN, B.E., M.Sc., M.I.E.
 CIVIL ENGINEER
 Class I Licensed Surveyor No. 6,
 CORPORATION OF MADRAS
 No. 3, Paper Mills Road, First Floor,
 NEAR PERAMBUR CHURCH, MADRAS-11.

1. R. Baskaran
 2. Ratendra Babu

OWNERS SIGNATURE

Planning Permit No. PP/169/B/91
APP
 SUBJECT TO THE CONDITIONS IN THIS ORDER
 No. 3/11644/91 dt. 6-9-91
B. Narayan 699
 FOR MEMBER SECRETARY
 MADRAS METROPOLITAN
 DEVELOPMENT AUTHORITY
 MADRAS - 600 008.

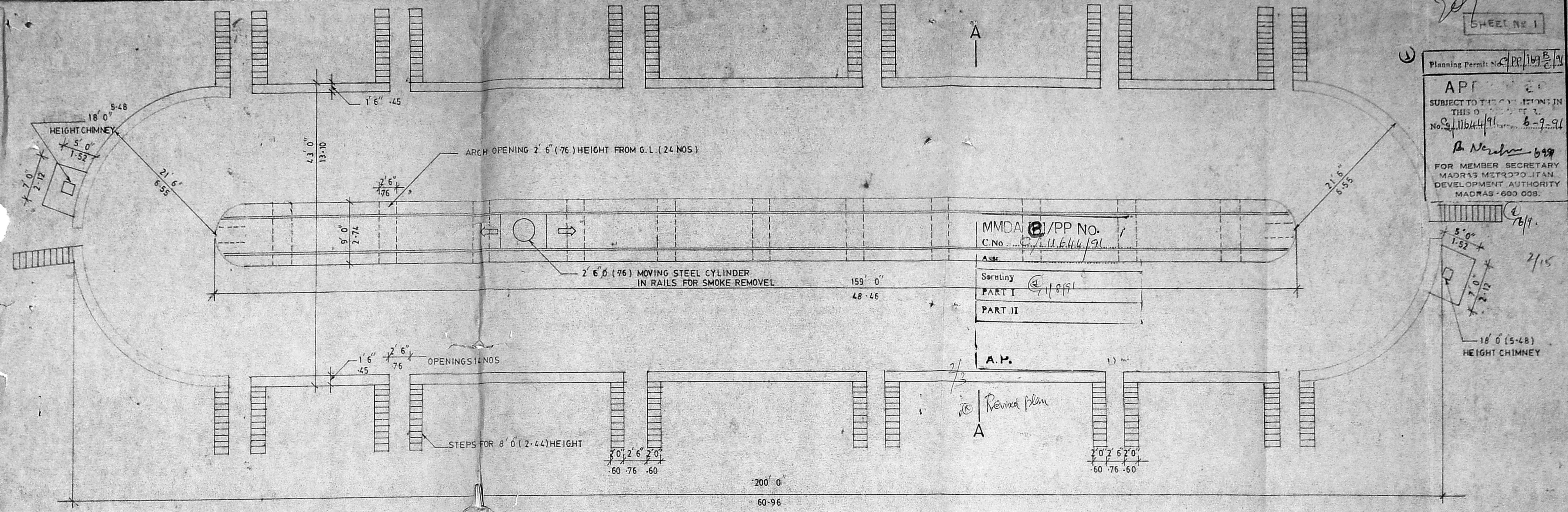

PLAN

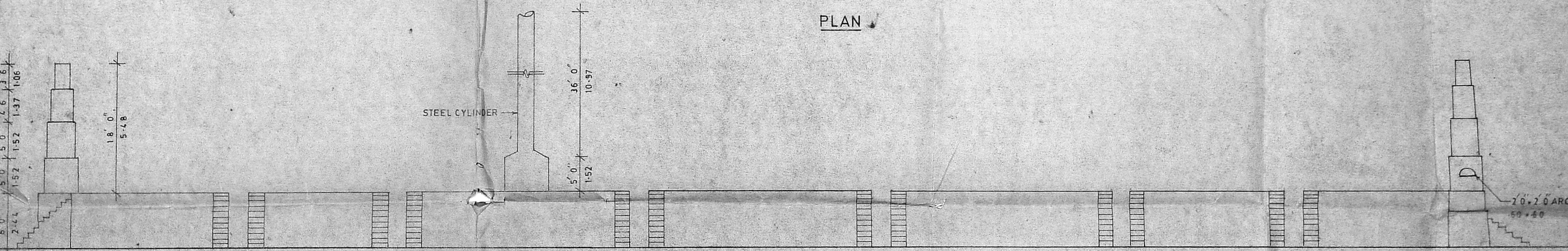

ELEVATION

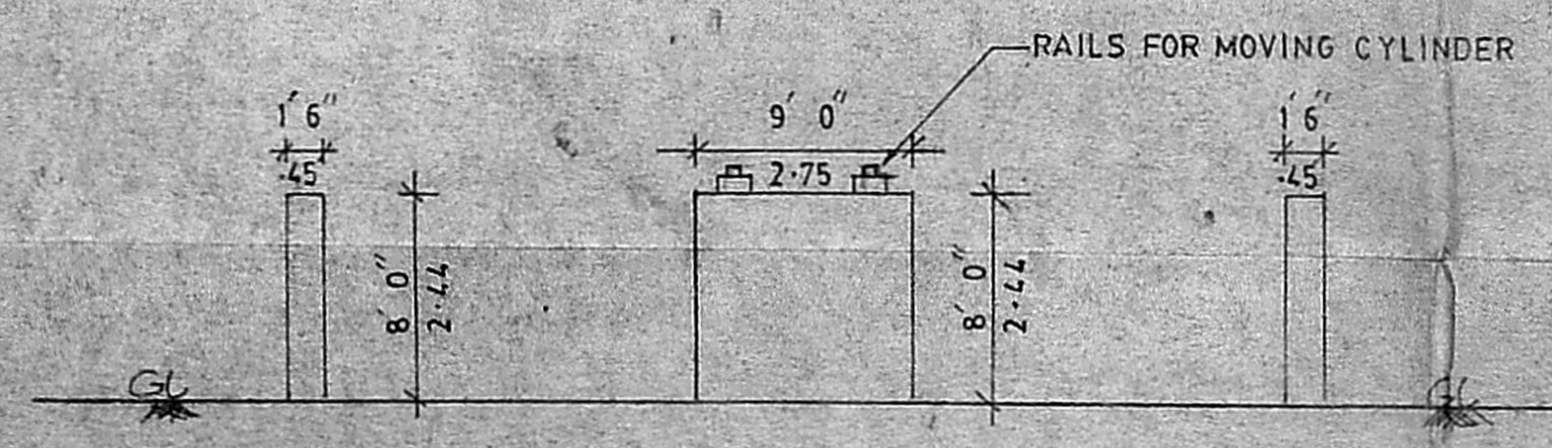

SECTION ON AA

DETAILS OF CHAMBER 24 BRICK KILNS 15
 KALICUT AT SURVEY No 318/2&3 PAKKAM
 VILLAGE - TRIVALLUR TALUK, CHENGAIANNA-
 DISTRICT.
 SCALE 1" = 8' 0" (1: 100)

OWNERS MR. R. BASKARAN
 MR. R. RAJENDRA BABU.

OWNERS SIGN
 1. R. Baskaran
 2. Rajendra Babu

V. Venkatesan
 V. VENKATESAN, B.E.M.Sc.M.I.E.
 CIVIL ENGINEER
 Class I Licensed Surveyor No. 6
 CORPORATION OF MADRAS
 No.3, Paper Mills Road, First Floor,
 NEAR PERAMBUR CHURCH, MADRAS-11.

Planning Permt No. PP/1692/91
APPROVED
 SUBJECT TO THE CONDITIONS IN THIS OFFICE ORDER.
 No. 11644/51 Date 6-9-91
B. Narayan
 FOR MEMBER SECRETARY
 MADRAS METROPOLITAN
 DEVELOPMENT AUTHORITY
 MADRAS - 600 008.

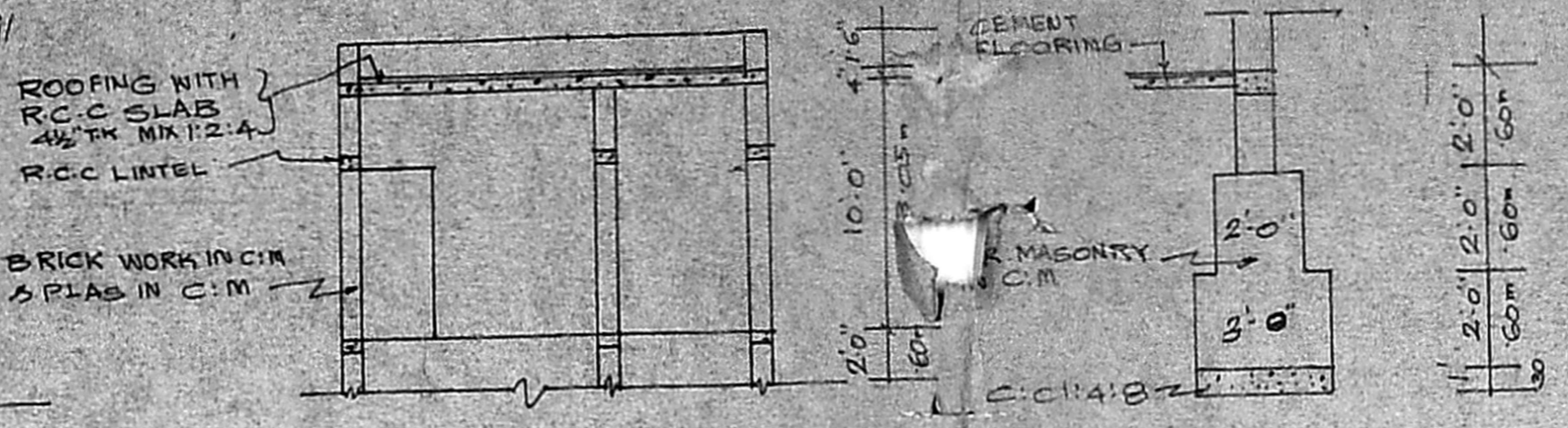

SECTION ON 'AA'

FOUNDATION

SCALE = 1" = 4'

- REFERENCE
- D. DOOR - 3'-0" X 7'-0" 0.91 X 2.12m
 - DI DOOR - 2'-6" X 7'-0" 0.76 X 2.12m
 - W. WINDOW - 4'-0" X 4'-6" 1.22 X 1.37m
 - WI WINDOW - 3'-0" X 4'-6" 0.91 X 1.37m
 - V. VENTILATOR - 3'-0" X 1'-6" 0.91 X 0.45m
 - PLINTH AREA - 336 Sqft. 31.21 Sqm.

PLAN SHOWING THE PROPOSED OFFICE BUILDING FOR CHAMBER BRICK KILN AT SNO 318/2,3,4,5,6 AND 319/2, PAKKAM VILLAGE, TRIVALLUR, TALUK, CHENGAIANNA DISTRICT. SCALE = 1" = 8'

OWNERS: MR. R. BASKARAN & R. RAJENDRA BABU

- L. Ba Shant
- R. Rajendra Babu

V. Venkatesan

V. VENKATESAN, B.E.M.Sc.M.I.E
 CIVIL ENGINEER
 Class I Licensed Surveyor No. 6,
 CORPORATION OF MADRAS
 No. 3, Paper Mills Road, First Floor,
 NEAR PERAMBUR CHURCH. MADRAS-11

MMDA B/PP No. 1
 C.No. C/11644/51
 ASST. 3/15
 Scrutiny 3/15
 PART I 3/15
 PART II

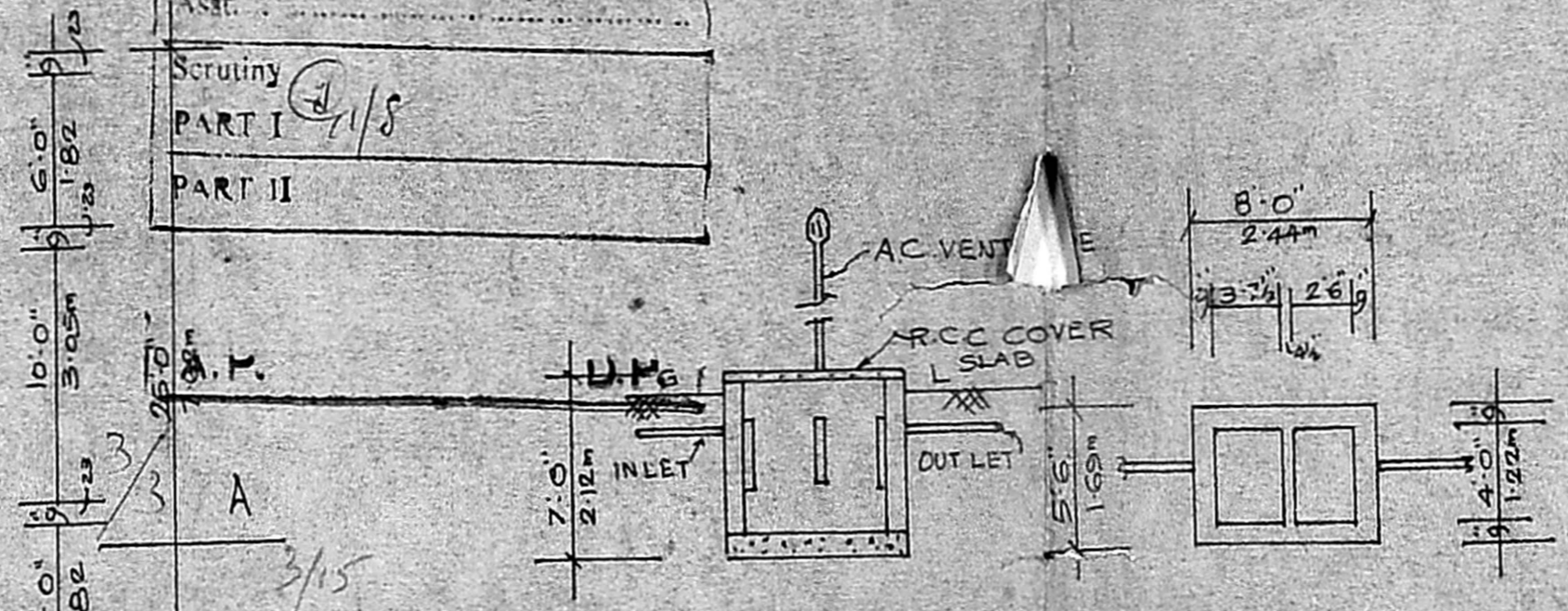

SECTION

PLAN

SEPTIC TANK DETAILS

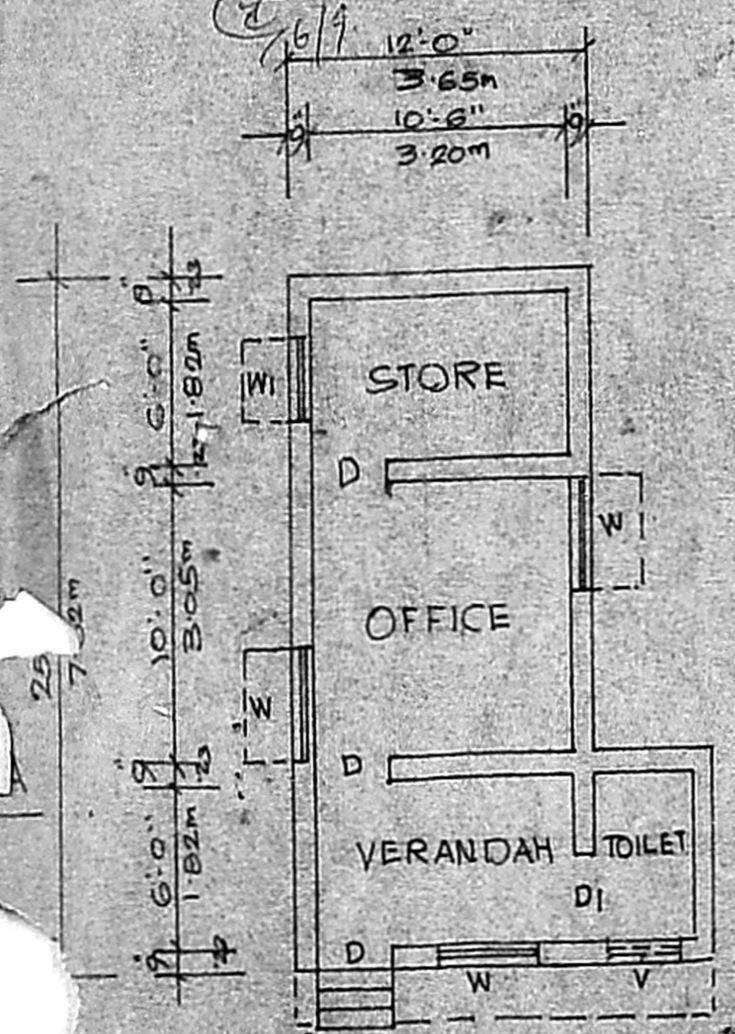

PLAN